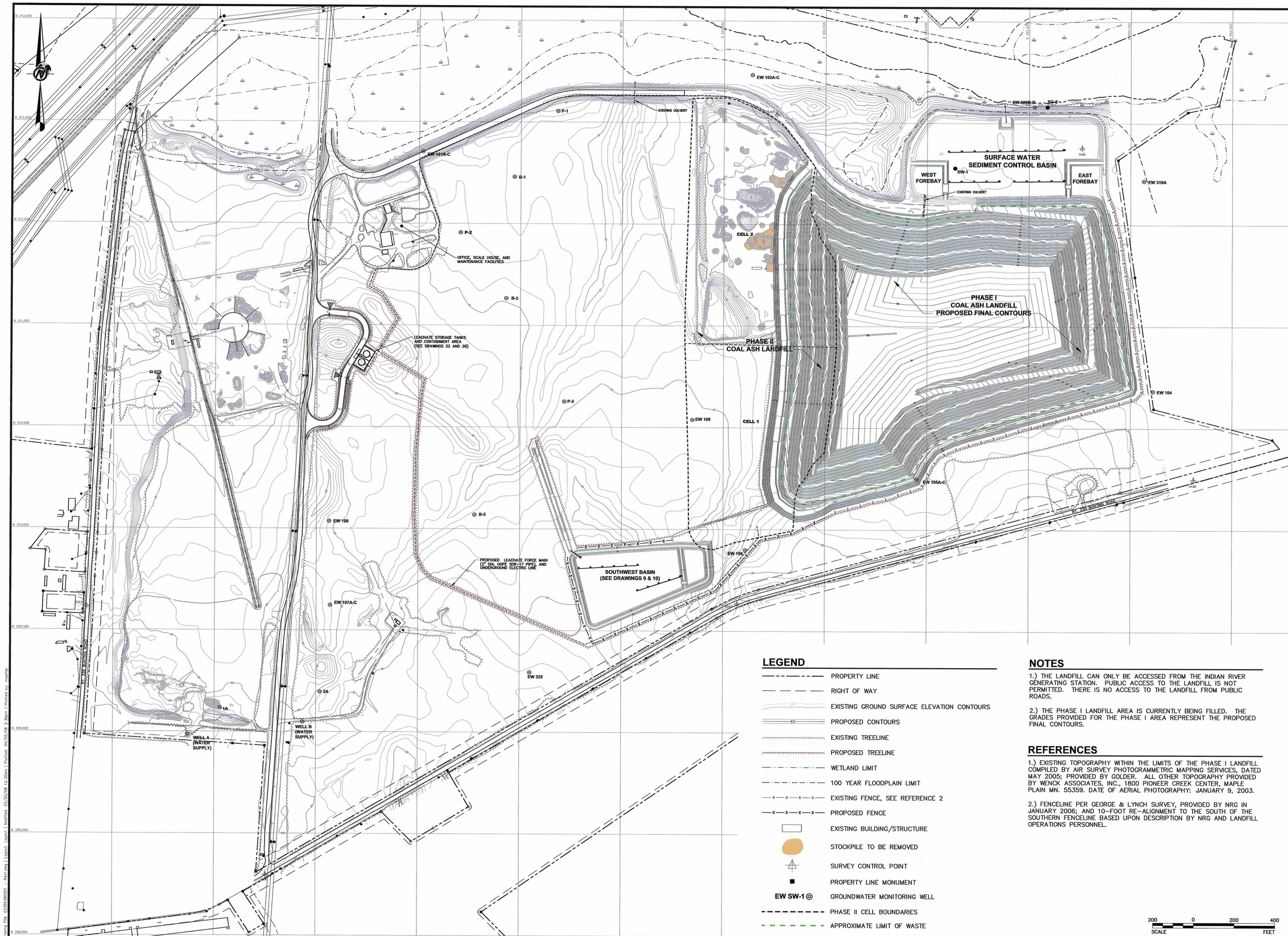

LEGEND

- PROPERTY LINE
- RIGHT OF WAY
- EXISTING GROUND SURFACE ELEVATION CONTOURS
- PROPOSED CONTOURS
- EXISTING TREELINE
- PROPOSED TREELINE
- WETLAND LIMIT
- 100 YEAR FLOODPLAIN LIMIT
- EXISTING FENCE, SEE REFERENCE 2
- PROPOSED FENCE
- EXISTING BUILDING/STRUCTURE
- STOCKPILE TO BE REMOVED
- SURVEY CONTROL POINT
- PROPERTY LINE MONUMENT
- EW SW-1 ◎ GROUNDWATER MONITORING WELL
- PHASE II CELL BOUNDARIES
- APPROXIMATE LIMIT OF WASTE

NOTES

1.) THE LANDFILL CAN ONLY BE ACCESSED FROM THE INDIAN RIVER GENERATING STATION. PUBLIC ACCESS TO THE LANDFILL IS NOT PERMITTED. THERE IS NO ACCESS TO THE LANDFILL FROM PUBLIC ROADS.

2.) THE PHASE I LANDFILL AREA IS CURRENTLY BEING FILLED. THE GRADES PROVIDED FOR THE PHASE I AREA REPRESENT THE PROPOSED FINAL CONTOURS.

REFERENCES

1.) EXISTING TOPOGRAPHY WITHIN THE LIMITS OF THE PHASE I LANDFILL COMPILED BY AIR SURVEY PHOTOGRAMMETRIC MAPPING SERVICES, DATED MAY 2005; PROVIDED BY GOLDER. ALL OTHER TOPOGRAPHY PROVIDED BY WENCK ASSOCIATES, INC., 1800 PIONEER CREEK CENTER, MAPLE PLAIN MN. 55359. DATE OF AERIAL PHOTOGRAPHY: JANUARY 9, 2003.

2.) FENCELINE PER GEORGE & LYNCH SURVEY, PROVIDED BY NRG IN JANUARY 2006; AND 10-FOOT RE-ALIGNMENT TO THE SOUTH OF THE SOUTHERN FENCELINE BASED UPON DESCRIPTION BY NRG AND LANDFILL OPERATIONS PERSONNEL.

200 0 200 400
SCALE FEET

Golder Associates
Philadelphia USA

REV	DATE	DES	REVISION DESCRIPTION	CADD	CHK	RVW
1	03/19/08	JCA	RESPONSE TO DENREC COMMENTS	MJS	JCA	TLM

PROJECT
NRG ENERGY, INC.
INDIAN RIVER
GENERATING STATION
SUSSEX COUNTY, DELAWARE

TITLE
FACILITY LAYOUT

PROJECT No.		033-6638
FILE No.		0336638D001
REV. 1	SCALE	AS SHOWN
DESIGN	JCA	11/16/07
CADD	MJS	11/16/07
CHECK	JCA	11/16/07
REVIEW	TLM	11/16/07

DRAWING 1

Drawing File: 0336638D001 - Rev1.dwg | Layout: Layout1 | Modified: 03/20/08 12:30pm | Plotted: 04/25/08 3:36pm | Plotted by: mastter